

STATE OF FLORIDA
COUNTY OF PALM BEACH S.S.

THIS INSTRUMENT WAS FILED FOR
RECORD AT _____ M.
THIS _____
DAY OF _____, 19____
AND DULY RECORDED IN OFFICIAL
RECORD BOOK _____
ON PAGE _____
JOHN B. DUNKLE,
CLERK CIRCUIT COURT.
BY: _____, D.C.

PLAT OF CORAL LAKES, BEING A PORTION OF VILADELRAY P.U.D. AND A PARCEL OF LAND NOT A PORTION OF VILADELRAY P.U.D. LYING IN SECTIONS 2 AND 3 TOWNSHIP 46 SOUTH, RANGE 42 EAST, PALM BEACH COUNTY, FLORIDA.

APRIL, 1991

PIPERS GLEN PLAT NO. 1
(P.B. 43, PGS. 97 - 101)

LEGEND:
□ - DENOTES PERMANENT REFERENCE MONUMENT (SET) R.L.S. # 2633
● - DENOTES PERMANENT CONTROL POINT
P.O.C. - DENOTES POINT OF COMMENCEMENT
P.O.B. - DENOTES POINT OF BEGINNING
L.W.D.D. - DENOTES LAKE WORTH DRAINAGE DISTRICT
R/W - DENOTES RIGHT-OF-WAY
U.E. - DENOTES UTILITY EASEMENT

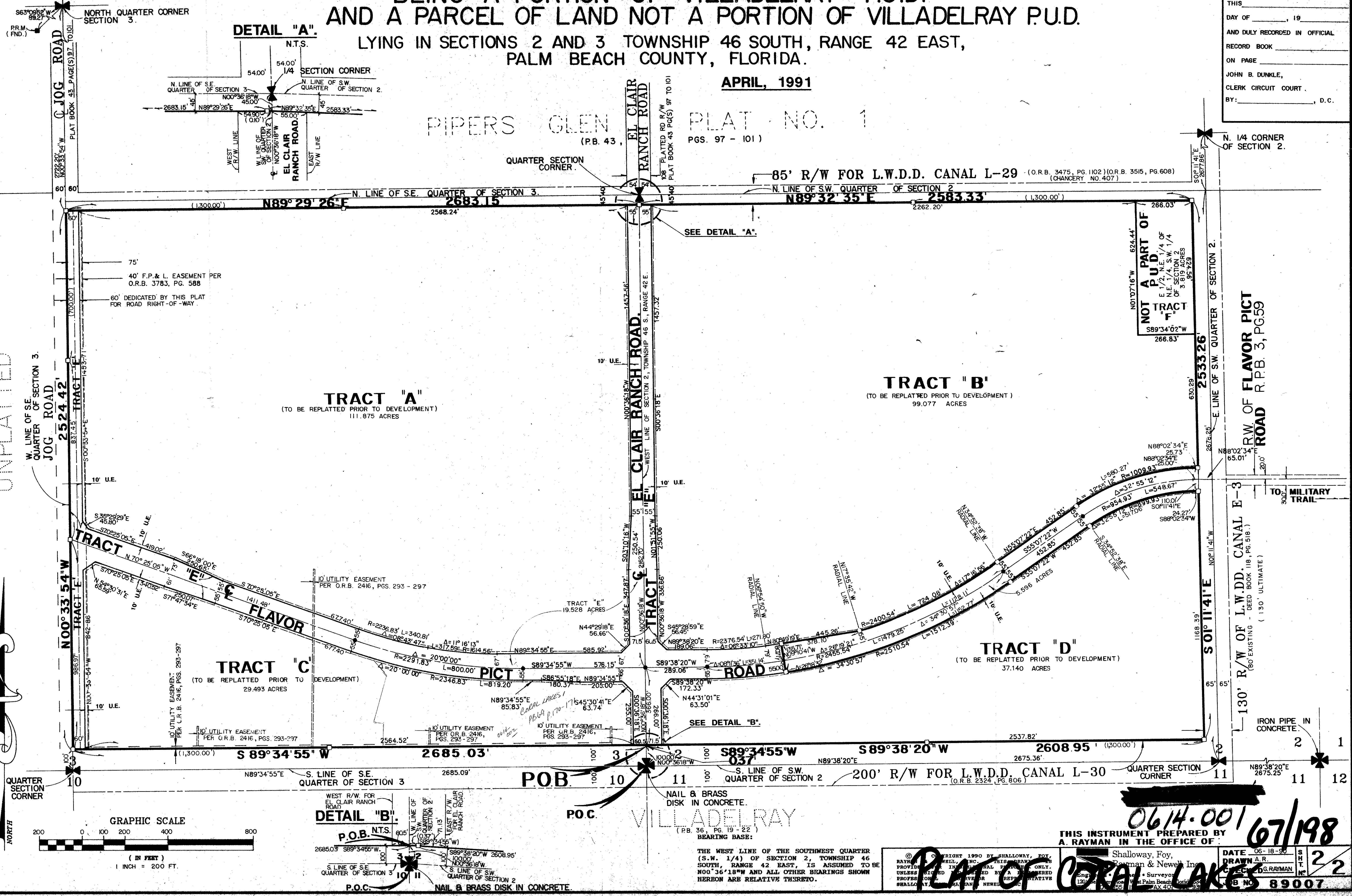

UNPLATTED

TAZ 456

PAGE 198
BOOK 67
FLOOR PLAN # 2036
CORNER AIR
CENPN-13
2/27/41/12
VILADELRAY

0614-001 67/198

THIS INSTRUMENT PREPARED BY
A RAYMAN IN THE OFFICE OF:

Shalloway, Foy, Rayman & Newell, Inc. Surveyors
DATE 06-18-90
DRAWN A.R.
CHECKED S.RAYMAN
PLAT OF CORAL LAKES
P.B. NO. 89007

THE WEST LINE OF THE SOUTHWEST QUARTER (S.W. 1/4) OF SECTION 2, TOWNSHIP 46 SOUTH, RANGE 42 EAST, IS ASSUMED TO BE N00°36'18"W AND ALL OTHER BEARINGS SHOWN HEREON ARE RELATIVE THERETO.

